Another Grand Display!

VII Columns of Advertisements

The Chicago Tribune.

VOLUME XLVIII.

FRIDAY, APRIL 20, 1888—TWELVE PAGES.

PRICE THREE CENTS.

The Grand Boom Continues!

12 PAGES of WANTS!

WARNED BY JAY GOULD.

A NEST-EGG FOR TILLIE.

COMPLAINING TO COOLEY.

GRESHAM'S BOOM AT HOME

OHIO REPEATS HISTORY.

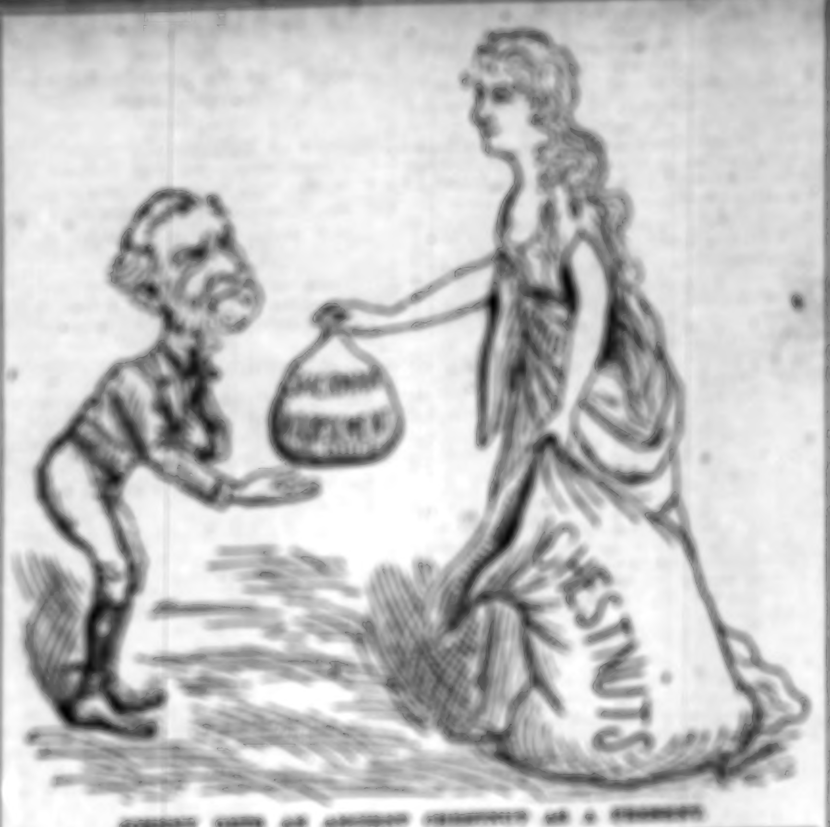

A. J. HOPKINS NOMINATED.

PLAYING A "SLICK" GA

PLAYING A "[illegible]" GAME.

[illegible]

THE BEEKMANITES FINED.

[illegible]

THE UNCERTAIN MARKET.

[illegible]

Hood's Sarsaparilla has stood the Test, and is admitted to be the Best Spring Medicine and Blood Purifier.

100 Doses One Dollar is an unanswerable argument as to strength and economy. It is original with and true only of Hood's Sarsaparilla.

MONITOR AND MERRIMAC.

CHRIST BEFORE PILATE.

The Wise and Foolish Virgins.

FARWELL HALL.

LAST TWO NIGHTS.

BOCCACCIO!

McCaull Opera Co.

NEXT WEEK FALKA.

COLUMBIA THEATRE.

GRAND FRENCH OPERA.

A RUN OF LUCK.

GRAND OPERA HOUSE.

NAT C. GOODWIN

Mr. and Mrs. George S. Knight

A PARLOR MATCH.

MR. JOHN FISKE.

WOMAN AGAINST WOMAN.

BATTLE OF GETTYSBURG!

The Tribune.

[illegible]

THE EMPEROR IS BETTER.

[illegible]

IN THE LAST, LONG SLEEP.

[illegible]

[illegible] WEATHER [illegible]

[illegible]

"[illegible]"

The Exposé in Last Sunday's Tribune of the Disreputable "Schemes" of the "Crayon Fakirs" Creates a Sensation.

[illegible] to Brand from All Over the Northwest from Victims Who Have Been "[illegible]"

TRICKSTERS EXPOSED.

[illegible]

TEN DOLLARS pays for a superb $30 Hand Stippled Crayon of exquisite finish and workmanship and 12 of our VERY FINEST $5 CABINETS. They are the best work we can turn out. Invest $10 and you will be more than delighted with the result.

(Only $10 for both Crayon and Cabinets.)

Brand's Studios
210 & 212 WABASH-AV.

WILDE'S CLOTHING HOUSE.

Our Spring trade opens, not in a hesitating way, but brisk, steady, and increasing in volume. We are gathering trade by the merits of

WILDE'S TAILOR-MADE CLOTHING!

Better goods you never bought, and they are as handsome as Clothing can be outside of a Fashion plate. Cheap, worthless Clothing we will not sell.

YOUNG MEN'S Spring Overcoats!

$8.50 [illegible]

$10 [illegible]

$12 [illegible]

$15 [illegible]

$20 [illegible]

Spring Suits.

[illegible]

$6.50 [illegible]

$10 [illegible]

$15 [illegible]

$20 [illegible]

Send for Samples, Rules for Measuring, and Illustrated Fashion Books—Mailed Free.

JAMES WILDE, JR., & CO.,
Corner State and Madison-sts.
[illegible], Manager. CHICAGO, ILLINOIS.

25% DISCOUNT.

In order to successfully inaugurate the OPENING OF OUR RETAIL DEPARTMENT, And to give the people of Chicago and vicinity an opportunity to examine our recently enlarged store, and extensive staple and fancy stock of POTTERY, CHINA, GLASSWARE, and LAMPS, we will, until May 1st, offer every article in our RETAIL DEPARTMENT at a discount of 25% from our present low prices. This is an unequaled opportunity to obtain staple or fancy goods from a well selected stock, at unprecedented prices.

FRENCH, POTTER & WILSON
RETAIL DEPARTMENT
WABASH AVE and WASHINGTON ST

ROYAL BAKING POWDER
Absolutely Pure.

[illegible]

Do You Enjoy Toothache? [illegible]

ARMSTRONG'S

STORE,
138 and 140 State-st.,
[illegible]

JOHN W. GOETZ & CO.,
SOLE PROPRIETORS.

Black All-Wool Dress Goods
AT A NEVER-TO-BE-REPEATED PRICE
Friday and Saturday.

[illegible]

34c.

[illegible]
Manager for John W. Goetz & Co.

Lake Villa Hotel
OPEN FOR THE SUMMER.

Stages and livery for the hunting grounds.

LAKE VILLA,
Lake County, Ill.

F. J. [illegible], Manager.

EQUAL TO ANY 10¢ CIGAR
Vindex
5 CENT CIGAR
MADE ON EARTH

One Trial Proves It

[illegible]

SPENCERIAN STEEL PENS Are the Best,

[illegible] Durability, Evenness of Point, and Workmanship.

[illegible]

BAKER'S Breakfast Cocoa.

[illegible]

W. BAKER & CO., Dorchester, Mass.

FOR RENT.

[illegible]

REMOVAL NOTICE.

[illegible]

High Quality,
Fine, Medium, and Common
FURNITURE

Largest and Best Assorted New and Stylish Stock, in Popular Woods and Finish, at LOWEST PRICES in Chicago.

Closing Out FOLDING BEDS AT COST.

Wirts & Scholle,
222 Wabash-av.,
Near Adams.

DEAFNESS

[illegible]

VASSAR COLLEGE.

[illegible]

Evelyn College for Young Women,
[illegible]

[illegible]

25c Box

[illegible]

THE DAKOTA BILL PASSED.

[illegible]

[illegible]

WILL PROTECT HER OWN.

[illegible]

PRICE OF WEST SIDE

[illegible]

[illegible]

[illegible] FOR BREWERY MEN

[illegible]

A DAY LONG LOOKED FOR.

[illegible]

Flushed Faces and Weak Bodies.

[illegible]

FURNITURE

We are Closing Out the following Upholstered Chairs:

100 Parlor Ch's $1
100 " 2
50 Rockers, 6
50 Arm Chairs, 6

being not more than One Half Regular Price.

HILDRETH & CO.
221 & 223 State-st.

Paine's Celery Compound

For The Nervous
The Debilitated
The Aged

[illegible]

DEPARTMENT OF PUBLIC WORKS
BUREAU OF [illegible]

[illegible]

HEISKELL'S
TETTER OINTMENT

[illegible]

Fine Tailoring at Low Prices—No Cheap Work.

$20

[illegible]

$25

[illegible]

$30

[illegible]

DAVIS BROS.

[illegible]

AREND'S KUM[illegible]

[illegible]

[illegible]

DRESS [illegible]

THE CITY.

PERSONAL.

[illegible]

IN GENERAL.

[illegible]

MILLS SUED FOR DIVORCE.

[illegible]

SCHLESINGER AND MAYER,
State and Madison-sts.

THIS DAY, FRIDAY!

A Manufacturer's Entire Stock, Slightly Imperfect,

Sheer Linen Hdkfs.,

Bought through our London House from the noted firm Messrs. LINDSAY, THOMPSON & CO., Grosvenor Road, Belfast,

AT PRICES THAT WILL ASTONISH EVERYBODY.

2,000 £ Sterling and Over 10,000 Varieties Ladies,' Gents,' and Misses' White and Colored, Emb'd, Plain, and Fancy Hemstitched

HDKFS.

An occasion never to be forgotten by those who participate. Will OUTDISTANCE BY LONG ODDS THE BIGGEST OF BIG SALES EVER ATTEMPTED IN THE UNITED STATES.

IN FACT, Everything OF THE HDKF. LINE Represented In This Mammoth Sale.

SALE PRICES; 5c, 10c, 15c, 25c,

REAL VALUE, (Not Imitation) 15c to $1.50.

MARSHALL FIELD & CO.
RETAIL.

DRESS GOODS

In Black Goods (*2nd Floor*), Wool Dress Goods and Wash Goods (*1st Floor*), and Odds and Ends in all kinds of Dress Goods (*Basement*) we offer a great number of *very interesting bargains.*

Single pieces reduced to close.
Large Jobs at a Job Price.
Odds and Ends at "*Basement*" prices, &c.

We point especially to—
Goods marked 50c and 75c in Colored and Black.
French Embroidered Robes (Wash Goods) $2.50 to $6.00.
(These prices being *half* usual rates.)
Fine French Sateens reduced to 25c, &c., &c., &c.

This sale will prove to be one of importance to any intending the purchase of Dress Goods of any kind.

[illegible]

FULL WEIGHT
PURE
DR. PRICE'S
CREAM
BAKING
POWDER
MOST PERFECT MADE

Chas. Gossage & Co.,
State and Washington-sts.

In Our Ladies' and Misses' Cloak and Suit Dept.

SEVERAL SPECIAL LINES
WE PLACE ON SALE
TODAY AND TOMORROW
We tend to make this an
"OCCASION OF INTEREST."

A fresh invoice of Foreign and Domestic
BEADED WRAPS,
[illegible]
$7.50 to $25.00,
Are BARGAINS of unequaled merit.

400 Colored Cloth Jackets,
[illegible]

A FULL LINE OF THE NEW
PEASANT WRAPS,
[illegible]

LADIES' SUIT DEPT.
[illegible]

MISSES' CLOAKS AND SUITS.
[illegible]

Chas. Gossage & Co.,
State and Washington-sts.

A SPECIAL SALE
OF
CORSETS.

[illegible]

Lot 1. An assortment of Coutil Spoon Steel Corsets and Sateen Corsets, all colors	95c
Lot 2. A line of C. P. Sateen Corsets, all colors and sizes	$1.65
Lot 3. A splendid line of C. P. Corsets, black and colors, and I. C. Corsets, black and colors	$2.00

MAIL ORDERS FILLED.

SHOES!

Elegant Shoes,
Comfortable Shoes,
Sensible Shoes,
CAN BE OBTAINED AT

C. E. Wiswall & Co.'s
FAMILY SHOE STORE,
79 MADISON-ST.

Thousands of people can testify to their merits.

TRY A PAIR.

[illegible]

This Morning at 10 o'clock,
Regular Auction Sale!
[illegible]

This Morning, at 10 O'Clock,
2618 Prairie-av.,
[illegible]
Furniture, Carpets, &c.,
[illegible]

[illegible]
1212 MICHIGAN-AV.,
This Friday Morning,
AUCTION SALE!
[illegible]
FURNITURE, CARPETS,
[illegible]

FOR RENT.
[illegible]
128 & 130 Franklin-st.
[illegible]

FOR RENT.
[illegible]

WILSON BROS.
[illegible]
SHIRTS.
[illegible]

SPRING HATS. KNOX
[illegible]

[illegible]

HATS
[illegible]

CANDY
[illegible]

Part Two.

The Chicago Daily Tribune.

Pages 9 to 12.

FRIDAY, APRIL 20, 1888—TWELVE PAGES.

AMONG THE RAILROADS.

[illegible]

WAS CONKLING'S CHOICE.

[illegible]

[illegible]

A CLERGYMAN DIVORCED.

[illegible]

DEFECTIVE ORIGINAL DEFECTIVE

& Co.

81 & 83 Washington-st.,

Stock Brokers,

AND DEALERS IN

CHOICE

SECURITIES

FOR

INVESTORS.

TITLE

GUARANTEE

AND TRUST CO.

CAPITAL, - [illegible]

[illegible]

Chicago, Burlington & Quincy R. R. Company

[illegible]

West Chicago

Street R. R. Co. Stock.

[illegible]

STATE OF ILLINOIS, COUNTY OF COOK.

[illegible]

For Lease.

[illegible]

$100,000 5% BONDS.

[illegible]

Illinois Trust & Savings Bank.

7% LOANS

[illegible]

FARMERS' TRUST CO.

[illegible]

MONEY TO LOAN

[illegible]

[illegible] & CO.,

REAL ESTATE & LOANS,

[illegible] LA SALLE-ST.

[illegible]

INVEST YOUR MONEY

6% — 6%

[illegible]

DUNLAP SMITH,

[illegible]

BUSINESS.

[illegible]

STATE LINE.

To Glasgow, Belfast, Dublin, & Liverpool from New York every Thursday.

[illegible]

MICHIGAN CENTRAL

[illegible]

Another Grand

161 Columns of Advert

VOLUME XLVIII

A WEST SIDE MADO

[illegible]